Delimitation Working Map
NPE 2024:KwaDukuza (KZN292) : Ward 22

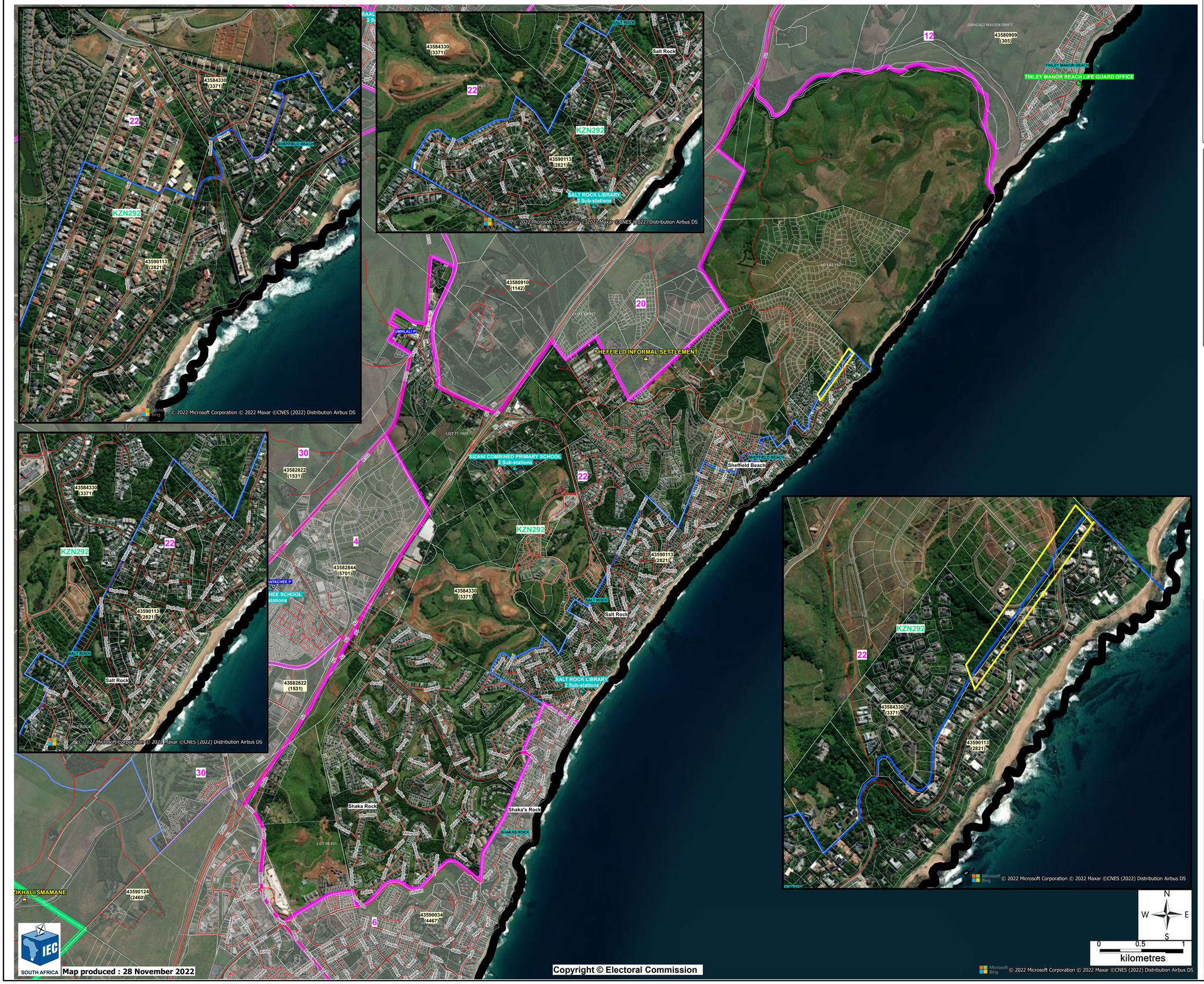

Map produced : 28 November 2022

Copyright © Electoral Commission

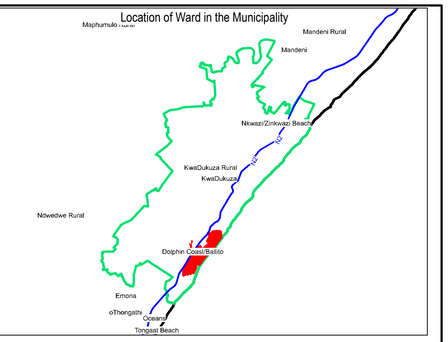

LEGEND

- Municipal boundary
- Ward boundary
- Voting district boundary
- Voting Station — Registration and voting station name
- Voting Centre — Voting Centre with sub-stations
- Dysfunctional VD boundary to be reviewed
- Dwellings
- LINGELETHU — Placename
- Road
- 32850312 (2286) — Voting district number (registered voters)
- Mobile — Mobile voting station name
- Places of interest
- Schools (Department of Education)
- EMANINI — Informal settlement

Acknowledgement:
Geographic data supplied by various sources including Chief Directorate National Geospatial Information. Call 012 622 5700 for further details.

VITAL STATISTICS

Voting District	Converted to Voting Cente (LGE 2021)	Registered Population (2021)	Voter Turnout 2019		Voter Turnout 2021		Voter Turnout Trend
			Total	%	Total	%	
43584330	Yes	3161	2560	93.02	2213	70.01	Decrease
43590113	Yes	2849	2487	89.46	1839	64.55	Decrease
		6010	5047	91.24%	4052	67.28%	

CERTIFICATION / APPROVAL

PEO _____ Date _____

MEO _____ Date _____

PLC Chairperson _____ Date _____

PLC members :

Name	Party	Signature	Date