Delimitation Working Map
NPE 2024:KwaDukuza (KZN292) : Ward 4

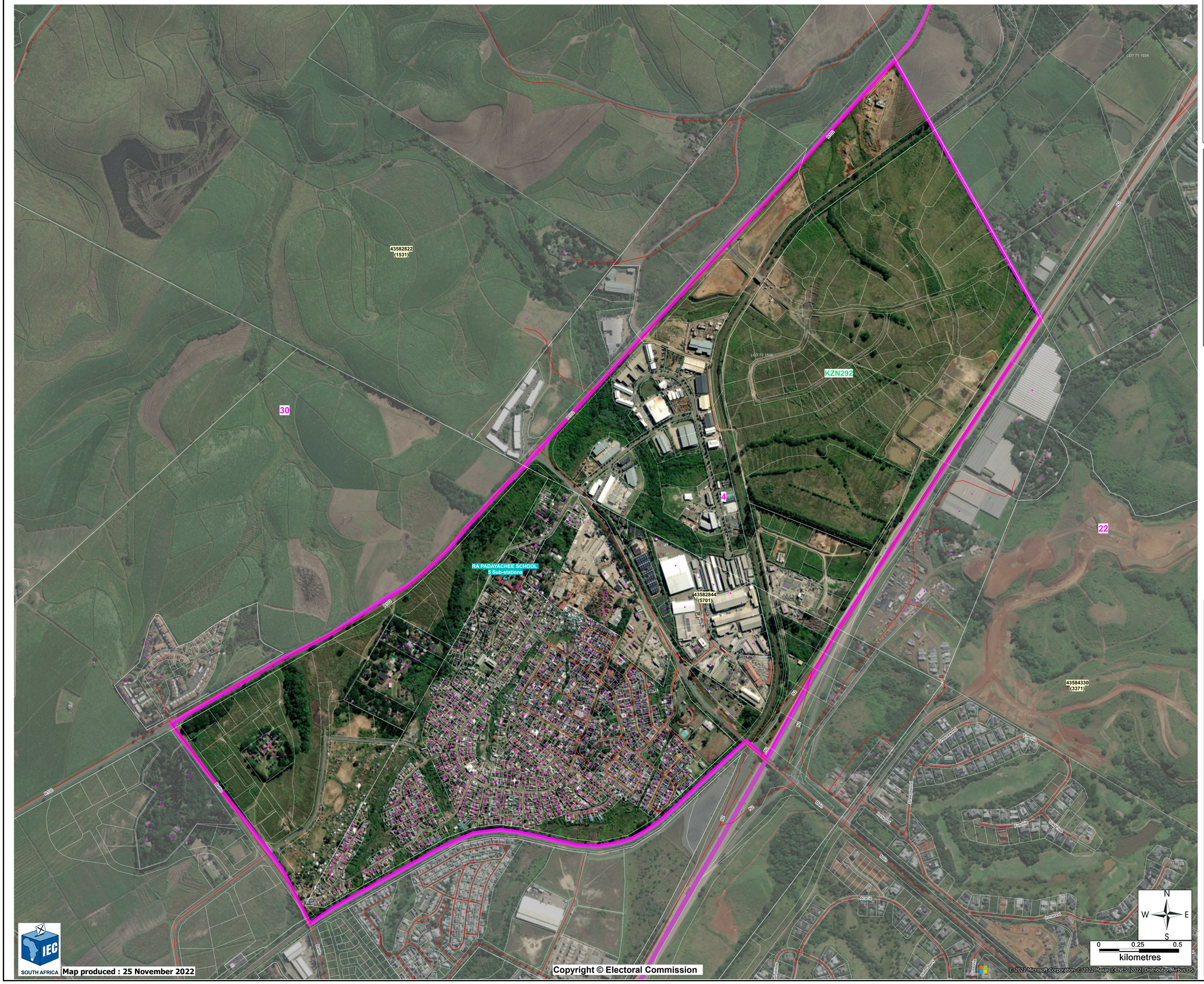

Map produced : 25 November 2022

Copyright © Electoral Commission

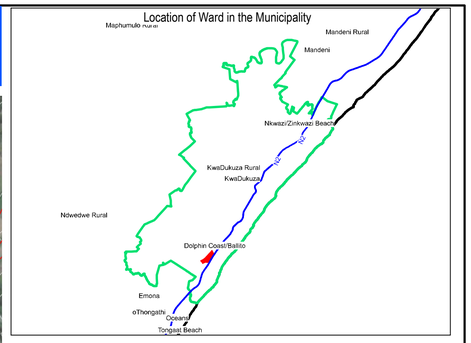

LEGEND

- Municipal boundary
- Ward boundary
- Voting district boundary
- Voting Station — Registration and voting station name
- Voting Centre — Voting Centre with sub-stations
- Dysfunctional VD boundary to be reviewed
- Dwellings
- LINGELETHU — Placename
- Road
- 32850312 (2286) — Voting district number (registered voters)
- Mobile — Mobile voting station name
- Places of interest
- Schools (Department of Education)
- EMAPUMZI — Informal settlement

Acknowledgement:
Geographic data supplied by various sources including Chief Directorate National Geospatial Information.
Call 012 622 5700 for further details.

VITAL STATISTICS

Voting District	Converted to Voting Cente (LGE 2021)	Registered Population (2021)	Voter Turnout 2019		Voter Turnout 2021		Voter Turnout Trend
			Total	%	Total	%	
43582844	Yes	5931	4343	73.82	2243	37.82	Decrease
		5931	4343	73.82%	2243	37.82%	

CERTIFICATION / APPROVAL

PEO _____ Date _____

MEO _____ Date _____

PLC Chairperson _____ Date _____

PLC members :

Name	Party	Signature	Date