# Delimitation Working Map
# NPE 2024:KwaDukuza (KZN292) : Ward 8

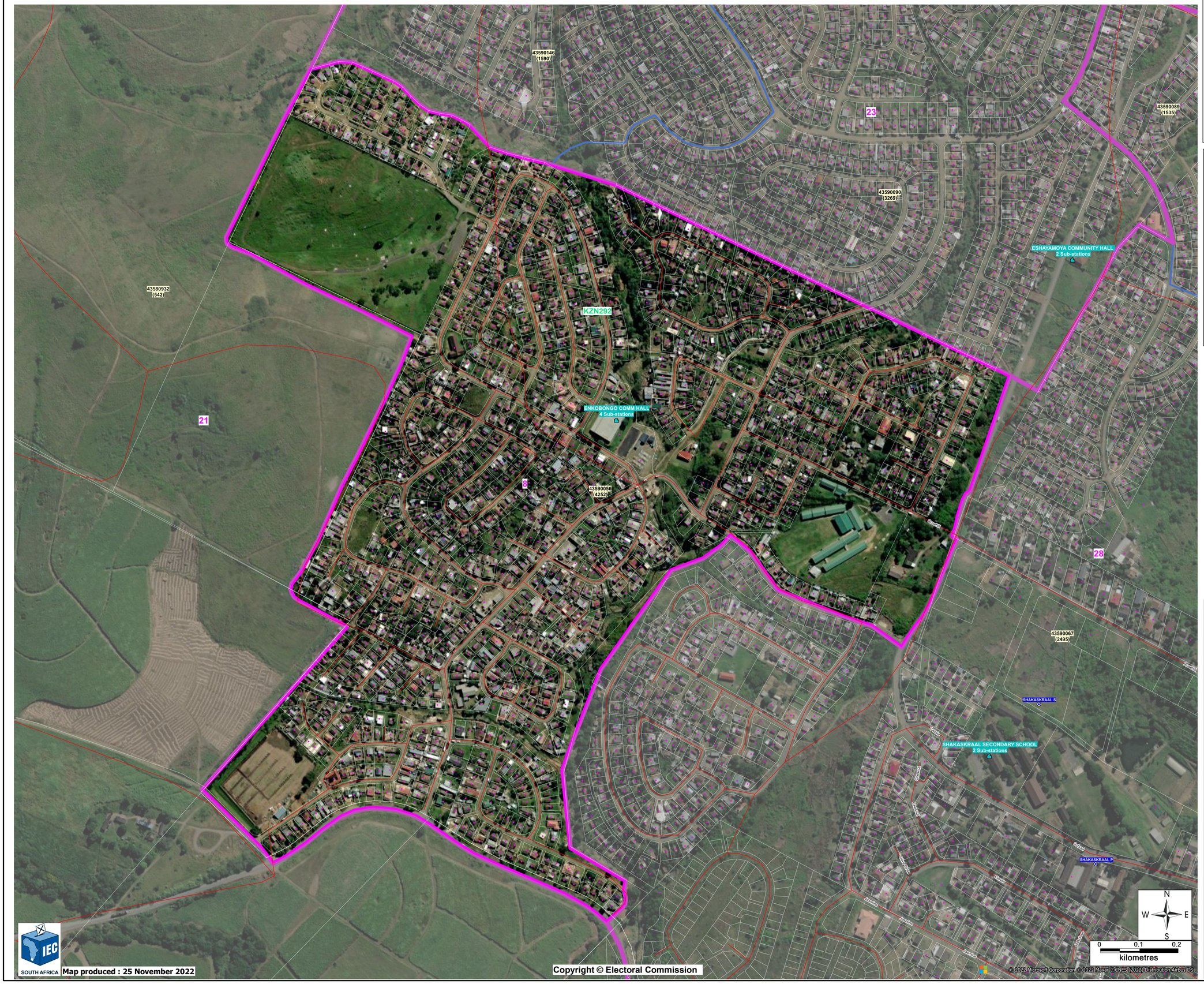


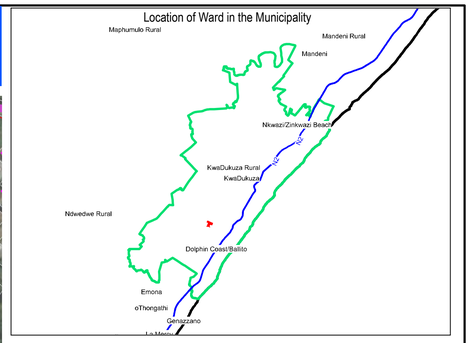


## LEGEND

| | | | |
|---|---|---|---|
| | Municipal boundary | LINGELETHU | Placename |
| | Ward boundary | | Road |
| | Voting district boundary | 32850312 (2286) | Voting district number (registered voters) |
| Voting Station | Registration and voting station name | Mobile | Mobile voting station name |
| Voting Centre | Voting Centre with sub-stations | | Places of interest |
| | Dysfunctional VD boundary to be reviewed | | Schools (Department of Education) |
| | Dwellings | ENKAZINI | Informal settlement |


**Acknowledgement:**
**Geographic data supplied by various sources including Chief Directorate National Geospatial Information. Call 012 622 5700 for further details.**


## VITAL STATISTICS

| Voting District | Converted to Voting Cente (LGE 2021) | Registered Population (2021) | Voter Turnout 2019 | | Voter Turnout 2021 | | Voter Turnout Trend |
|---|---|---|---|---|---|---|---|
| | | | Total | % | Total | % | |
| 43590056 | Yes | 4193 | 2944 | 68.07 | 2252 | 53.71 | Decrease |
| | | | | | | | |
| | | 4193 | 2944 | 68.07% | 2252 | 53.71% | |

## CERTIFICATION / APPROVAL

PEO _____ Date _____

MEO _____ Date _____

PLC Chairperson _____ Date _____

PLC members :

| Name | Party | Signature | Date |
|---|---|---|---|
| | | | |
| | | | |
| | | | |
| | | | |
| | | | |
| | | | |
| | | | |
| | | | |
| | | | |
| | | | |
| | | | |
| | | | |
| | | | |
| | | | |
| | | | |